

Elements of Industrial Distribution

Course Instructions



What is Distribution? - Windows Internet Explorer

http://www.toolingu.com/site_student/class_template.aspx?student_ID=ptda&class_ID=532110&lesson=1&num_lessons=1

File Edit View Favorites Tools Help

What is Distribution?

Printable Version Multimedia Settings Survey Content Help?

TOOLINGU
confidence to compete

ID Fundamental Organizational Overview
Custom: PTDA Department

Stop & Save Forward >>

Lesson: 1 of 17 Completed: 0%

Skip To Lesson: 1 of 18 | What is Distribution?

What is Distribution?

To test your familiarity, click to take the Pretest.

Below are the Objectives for this class:

Distribution is an often invisible function in the many stages of transforming **raw materials** (unprocessed natural products used in manufacturing) into finished products that appear in stores or are used to keep our communities and the economy working.

At the most basic level, those who have products to be used or consumed are **suppliers**. Those who purchase products to use or consume are **customers**. Often suppliers do not have the capacity to efficiently reach and serve customers, even if they have the right product to meet customer needs. And customers may not have the resources to seek out and obtain the best products and services to meet their business needs.

Physical distribution is the process by which products move from suppliers at the point of production to customers at the point of use or consumption. Distributors, or companies in the business of distribution, are also responsible for **procurement**, sales, service, technical assistance and problem solving related to products as well as storage and transportation of products. Distributors serve both suppliers and customers.

ICP

Step 1: Log in at www.toolingu.com

Click on Student Login

or

Click Admin Login (for supervisors)

Settings | Messenger | Mail | MySpace | News

for Surgery Patients and Families - University of Chicago Comer Children's Hospital | My Yahoo! | Yahoo!

Home | RSS | Print | Page | Tools

TOOLING U
confidence to compete

Contact Us | Support
English (US) | First-Time Registration

HOME | OVERVIEW | SOLUTIONS | PRODUCTS | CLASS LIST | CUSTOMERS | COMPANY | **ADMIN LOGIN** | **STUDENT LOGIN**

Confidence.

To manufacture. | To learn. | To innovate. | To compete.

TAKE A TOUR | CONTACT ME | FREE TRIAL | CONTACT US



LATEST NEWS

September 2008
Tooling U Expands Multi-Language Platform to Include Chinese

September 2008
Tooling U Offers Mazak CNC Training

June 2008
Tooling U Partners with OSU to Provide Continuous Education Units

BROWSE BY DEPARTMENT

- Abrasives Training
- Adhesives Training
- CNC Training
- CNC Controls: GE Fanuc Training
- CNC Controls: Haas Training

ABOUT TOOLING U

Tooling U is the leading provider of online training for manufacturers. We started as a manufacturer, and we understand the needs within this industry. Manufacturers survive based on the talent and expertise of their people, and training is the heart of manufacturing a talented workforce.

Tooling U is the ideal complement to



My Schedule

TOOLINGU
confidence to compete

Student Center

My Schedule | My Messages (0) | TU Tools | My Account | My Goals | My Competencies | Site Help / Community

Register Now to Become a Full-Time Student and Gain Access to ALL Tooling U Classes. > Enter Subscription ID > Enter Credit Card

My Schedule

Welcome to Your Schedule!

Click on a class name to begin the class or to continue where you left off. You may also use the links in the right-hand columns to display your test results, review your notes, or browse through our class-related resources.

If you have completed a class, a certificate will appear. Click the link to view and print your certificate. (Note: A class is completed only if you have viewed all lessons and taken the Final Exam.)

You are registered for 21 classes. Show All Classes

Class Name	Lesson	Tests	Notes	Resources	Department
ID Fundamental Organizational Overview	17	Tests	Notes (1)	Resources	
Industrial Distribution Functional Operations Overview	6	Tests	Notes (0)	Resources	

Step 2: Once logged in, click on class you would like to start



The screenshot shows a web browser window displaying the TOOLINGU Student Center. The page title is "Class Overview: ID Fundamental Organizational Over...". The user is logged in as "ptda" on October 23, 2008, at 10:55 AM. The TOOLINGU logo is visible with the tagline "confidence to compete". The page is titled "Student Center" and "Class Overview".

Class Overview

Below is the outline and objectives for the class. Click **Start Class** to begin the class or continue where you left off.

Start Class

Class Name	ID Fundamental Organizational Overview
Saved Lesson	17
Number of Lessons	17
Description	NEED
Prerequisites	None
Difficulty	Beginner

Start Class

Class Information

- > [Class Outline](#) [Printable Version](#)
- > [Class Objectives](#) [Printable Version](#)
- > [Class Vocabulary](#) [Printable Version](#)

Tests:

- > [Pretest](#)
- > [Final Exam](#)

Download PDF Format:

Download a PDF version of this class. The PDF is MB.

Have you completed this class?

- > [Rate This Class](#). We value your feedback!
- > [Back to Student Center](#).

Class Outline

- What is Distribution?
- Wholesale Distribution
- Industrial Distribution and Manufacturing

Class Objectives

Step 3: From Class Overview you can choose to:

- ➔ Begin class by clicking on Start Class
- ➔ View/Print Class Outline
- ➔ View/Print Class Objectives
- ➔ View/Print Class Vocabulary
- ➔ Take Pretest
- ➔ Take Final Exam
- ➔ Rate Class
- ➔ Download PDF version of class



Step 3: Navigating within the *Elements of ID* course

Holding the mouse over bolded text will display the term's definition

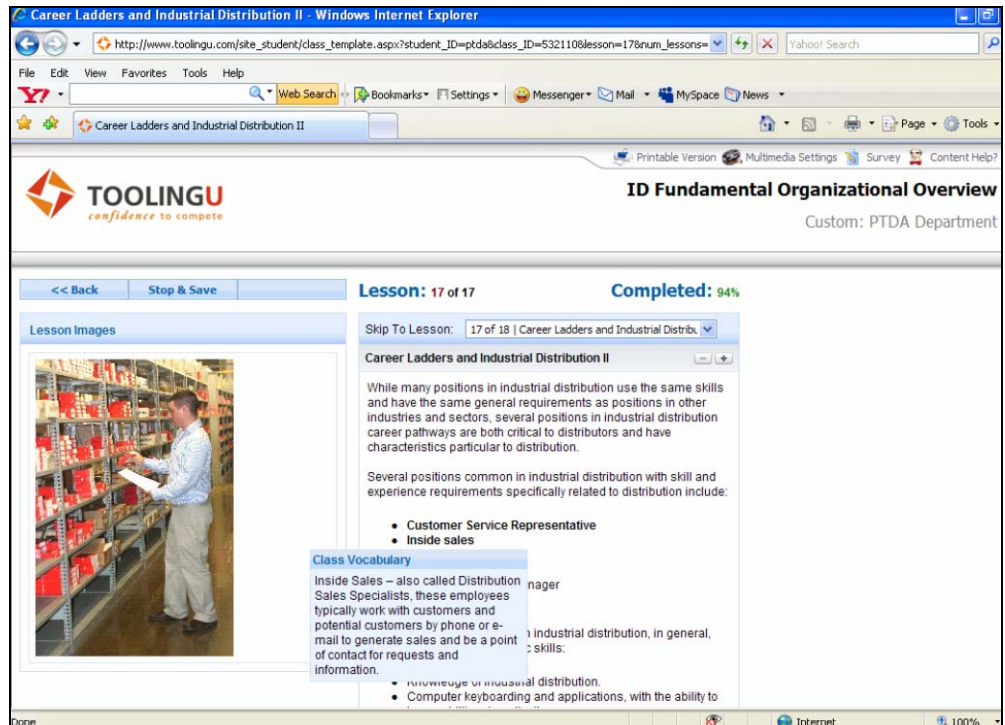

You can navigate to any lesson within each class by using the drop down feature 'skip to lesson'

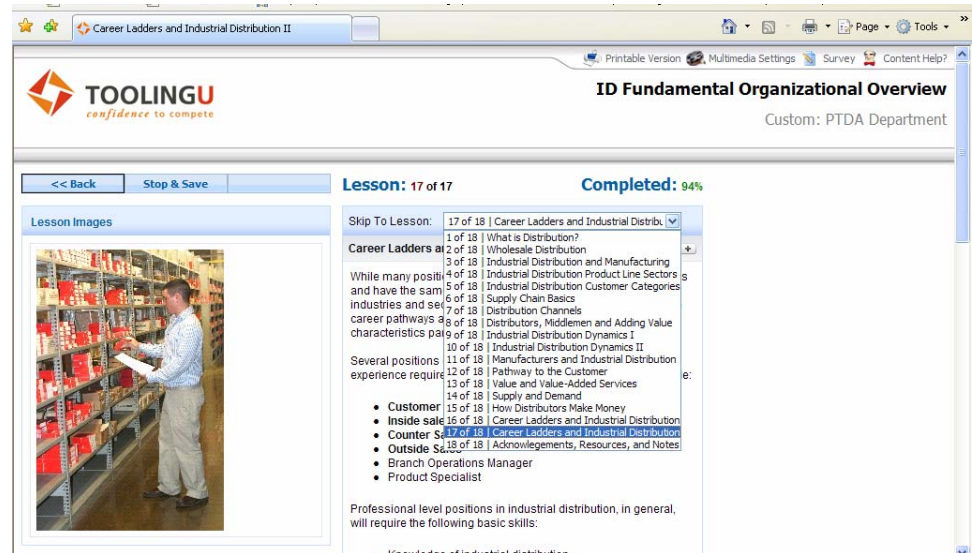

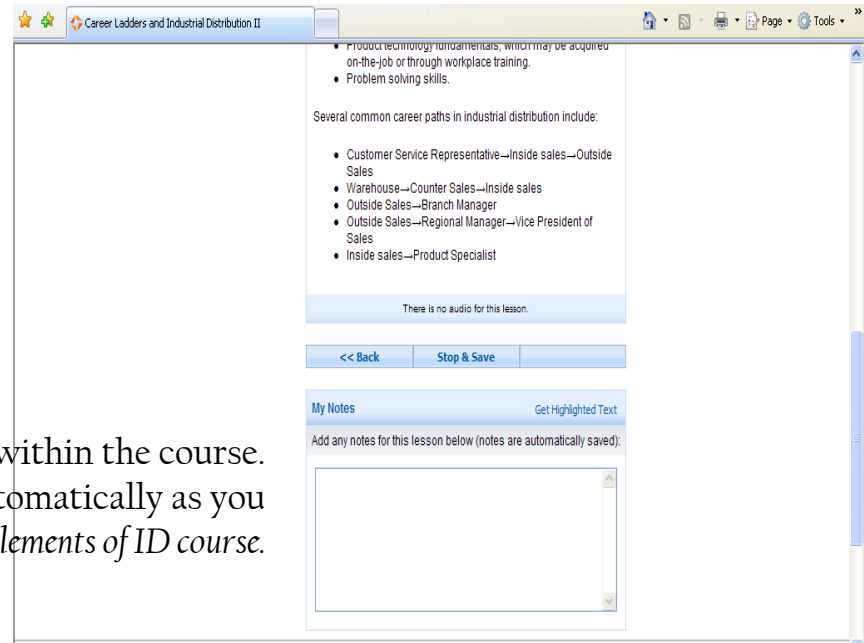

Capture notes within the course.
Notes are saved automatically as you
navigate the *Elements of ID* course.

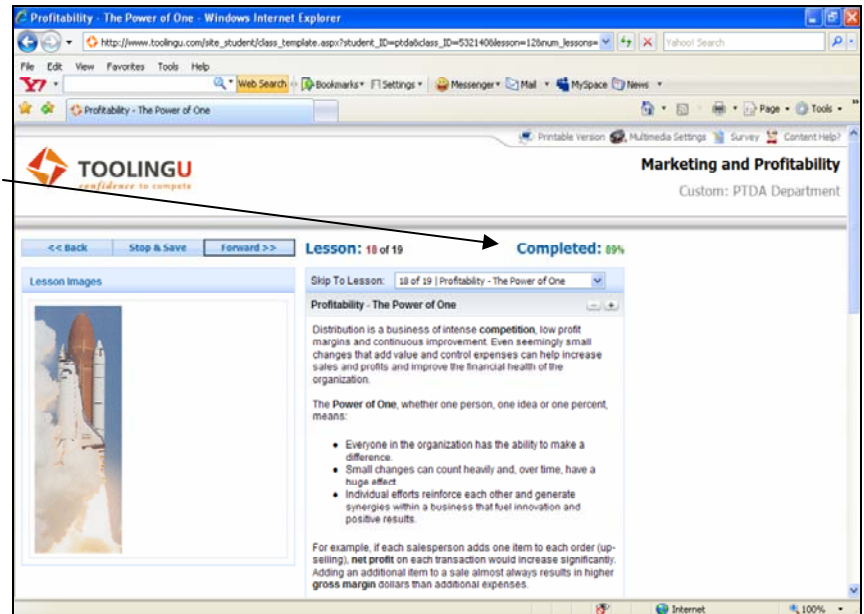

Percent complete is
automatically updated as you
navigate & complete lessons

Click Stop & Save to return
to course overview & save
your progress.



Admin Instructions

Click on student name to view individual progress

Individual student report includes data such as:

- ➔ Time spent in class
- ➔ Percentage complete
- ➔ Total time spent on tests
- ➔ Average pretest score
- ➔ Average final exam score
- ➔ Login history
- ➔ Number of lessons viewed
- ➔ Detail report of all test scores
- ➔ Detailed report of class progress
- ➔ Link to printing certificate of completion for course

Administration Center: Student List - Windows Internet Explorer

TOOLINGU confidence to compete

Administration Center

Student List | Tester List | Subscriptions | Customize | My Messages (0) | Group Reports | Site Help / Community

Administrative Tools & Options: Click here to manage students

Student List

Below is the complete list of your current students. You can search for a particular student by entering a last name and clicking Submit using the Filter by Last Name feature. Or, you can view students assigned to a particular group using the Filter by Group feature.

Filter by Last Name: Submit Filter by Group: Show All Students

Found 10 Student(s) Export to Excel

STUDENT NAME	ACTION	EXPIRES	STATUS	GOAL STATUS
Lucas B	Choose an Option	1/9/2009 11:54:05 AM	✖	N/A
Shannon	Choose an Option	1/9/2009 12:18:49 PM	✖	N/A
Shannon	Choose an Option	1/9/2009 12:21:28 PM	✖	N/A
Emily	Choose an Option	1/9/2009 12:26:28 PM	✖	N/A
Janice	Choose an Option	1/9/2009 12:29:54 PM	✖	N/A

Administration Center >> Individual Student Report

Individual Student Report

The information below details the progress of an individual student. All the information that Tooling U stores about a student is displayed on this page.

Student Name:	Lucas
Last Login:	Tue, October 21, 2008 @ 11:16 PM
Subscription Start Date:	Thu, September 11, 2008 @ 12:15 PM
Total Number of Logins:	5
Total Time Spent in All Classes:	1 hour(s) 35 minute(s)
Number of Classes Completed:	3
Number of Registered Classes:	4
Percent Complete:	75%
Total Time Spent in Tests:	0 hour(s) 45 minute(s)
Number of Tests Taken:	7
Average Pretest Score:	85.00 %
Average Final Exam Score:	86.81 %
Company Average Pretest Score:	75.24 %
Company Average Final Exam Score:	86.06 %
TU Average Pretest Score:	68.65 %

Administration Center: Individual Student Report - Windows Internet Explorer

Administration Center: Individual Student Report

10/6/2008 6:02:42 PM
9/30/2008 6:10:24 PM

Class Progress

Below is a list of the classes the student is currently taking. Classes that are highlighted in blue have been completed. Classes that are highlighted in red have been completed BUT the minimum score set by the administrator has NOT been met. To print a certificate for a student, click the Print Certificate icon next to the completed class.

You can also remove a class that the student has not yet started by clicking the red "X" next to the class title.

Class Name	Lesson	Time Spent	Print Certificate	Delete
ID Fundamental Organizational Overview	17	0 hour(s) 25 minute(s)	Print Certificate	Delete
Industrial Distribution Functional Operations Overview	21	0 hour(s) 56 minute(s)	Print Certificate	Delete
ID Customer Service and Sales	1	0 hour(s) 14 minute(s)	Print Certificate	Delete
Marketing and Profitability	1	0 hour(s) 0 minute(s)	Print Certificate	Delete

TU Average Final Exam Score: 84.18 %

Completed Classes vs. Incomplete Classes

Completed Classes: 3
Incomplete Classes: 1

25% Completed
75% Incomplete

Student Login History

Below is the date and time of every login for this student.

Date & Time	Logins
10/21/2008 11:16:04 PM	4
10/17/2008 2:21:21 PM	1
10/17/2008 1:51:21 PM	1
10/16/2008 1:02:42 PM	1
9/30/2008 6:10:24 PM	1

Student Login By Month

Below is the total number of logins per month for this student.

Month	Logins
October 2008	4
September 2008	1

Having trouble printing your certificate? Are your images not printing?

In the Microsoft Internet Explorer toolbar, click Tools and choose Internet Options. Click the Advanced Tab at the top and scroll down to the Content Advisor section. Make sure the "Print Background colors and images box" is checked. Click Apply, and then click OK. That's it! You should now be able to successfully print from our site.

Student Test Scores [You can also check for logins during the Final Exam!](#)

Below are the test scores for every test the student has taken. Click on the Recap link to see all of the test questions.

Class Name	Test Type	Date	Time in Exam	Score	Recap
ID Customer Service and Sales	Final Exam	10/7/2008 2:34:54 PM	4	96.15 %	Recap
ID Customer Service and Sales	Pretest	10/6/2008 6:38:30 PM	1	80.00 %	Recap
Industrial Distribution Functional Operations Overview	Final Exam	10/6/2008 6:35:37 PM	24	93.55 %	Recap
Industrial Distribution Functional Operations Overview	Pretest	10/6/2008 6:04:31 PM	2	80.00 %	Recap
ID Fundamental Organizational Overview	Final Exam	9/30/2008 5:28:40 PM	11	73.53 %	Recap
Industrial Distribution Functional Operations Overview	Pretest	9/30/2008 5:16:57 PM	1	80.00 %	Recap
ID Fundamental Organizational Overview	Pretest	9/30/2008 5:12:20 PM	2	100.00 %	Recap



Click on group reports to see all student data.

Administration Center: Student List - Windows Internet Explorer

http://www.toolingu.com/site_admin/admin_main_menu.aspx

Administration Center: Student List

Logged in as prussell | February 16, 2009, 9:08 PM | Logout

TOOLINGU confidence to complete

Administration Center

Student List | Tester List | Subscriptions | Customize | My Messages (0) | **Group Reports** | Site Help / Community

Administrative Tools & Options: Click here to manage students

Student List

Below is the complete list of your current students. You can search for a particular student by entering a last name and clicking **Submit** using the Filter by Last Name feature. Or, you can view students assigned to a particular group using the Filter by Group feature.

Filter by Last Name:

Filter by Group:

Found 16 Student(s)

STUDENT NAME	ACTION	EXPIRES	STATUS	GOAL STATUS
Kathy B	Choose an Option	1/9/2009 11:54:05 AM		N/A
Lucas B	Choose an Option	1/9/2009 12:15:49 PM		N/A
Shanno	Choose an Option	1/9/2009 12:21:28 PM		N/A
Everlev	Choose an Option	1/9/2009 12:26:38 PM		N/A
Iain Her	Choose an Option	1/9/2009 12:29:54 PM		N/A

Group reports options include:

- ➔ Comprehensive report (This report contains all completed classes, time spent in class, and pretest and final exam scores for all students.)
- ➔ Student progress report
- ➔ Average test score
- ➔ Company summary
- ➔ Group progress report
- ➔ Tracking offline goals/courses
- ➔ Reports can be download as MS Excel data, chart of data or html spreadsheet

Administration Center: Group Reports - Windows Internet Explorer

http://www.toolingu.com/site_admin/admin_main_menu.aspx?location=reports

Administration Center: Group Reports

Group Reports: Documentation of Performance

Group Reports

Welcome to the Administration Group Reports!
Group Reports allow you to view the progress of all your students. Each type of report provides you with different information about your students' performance and your Group Administrator accounts. You can view many of these reports in different formats, including HTML, Microsoft Excel, and visual charts.

Additional Links

- NEW Create Custom Report

In addition to using the various "off the shelf" reports, you can also create your own custom reports. Click on the link to the right.

Filter Reports by Group:

Group Report Type

- Class Reports**
 - Total Time Spent in Class**
This report lists the total time spent in the classes for all students each student, such as login history and test scores.
 - Completed Classes**
This report includes the total number of classes completed for each student.
 - Student Usage per Date Range**
This report lets you select a specific date range to generate a search for student usage only after Jan. 2008.
- Class Testing and Assessment Reports**
 - Average Test Score**
This report includes an average of all student pretest and final exam scores and compares these scores to Tooling U and company averages.
 - Cut Score**
This report lets you choose a specific range of dates and a minimum final exam score to display students that meet this minimum score.
 - Tooling U Testing Site Report**
This report displays a comprehensive list of test results from the Tooling U testing site. You can use this report to display the scores, recommended classes, and more. NOTE: These test results are from the Tooling U Testing site, NOT the class final exams.
- Competency and Offline Training Reports**
 - Competency Report: Item Details**
This report lets you quickly find all the competencies created for your organization, the specific tasks included in each competency, and the students that completed each task.
 - Competency Student Listings**
This report lets you choose between listing all students assigned to a specific competency, all the competencies assigned to a specific student, or all students unassigned to competencies.
 - Competency Report / Print Certificates**
This report shows your student online and offline progress toward your company-specific competencies.
 - CALMS Report**
This report displays a comprehensive list of student training progress in all categories created with the Career & Apprenticeship LMS (CALMS) manager.
- Company Summary Reports**
 - Company Summary**
This report contains a company summary report, total time spent, average test scores, number of logins, number of completed classes, and a list of the most popular classes. You can also compare the totals by student groups.
 - Group Performance Report**
This report displays site usage for each student group, along with the contact information for the group's administrator.
 - Administrative Reports**

